



RAYSCAN S

Large FOV(20x20) 4 in 1
Pano / Ceph / CBCT / CT impression scan

Patient safe and easy operation

Visible X-ray guide

- Used for FOV positioning assistance.
- Provides a visual guide of the area to be scanned, limiting unnecessary exposure to your patient.



See where you focus
with Light guided free FOV

Dose Reduction

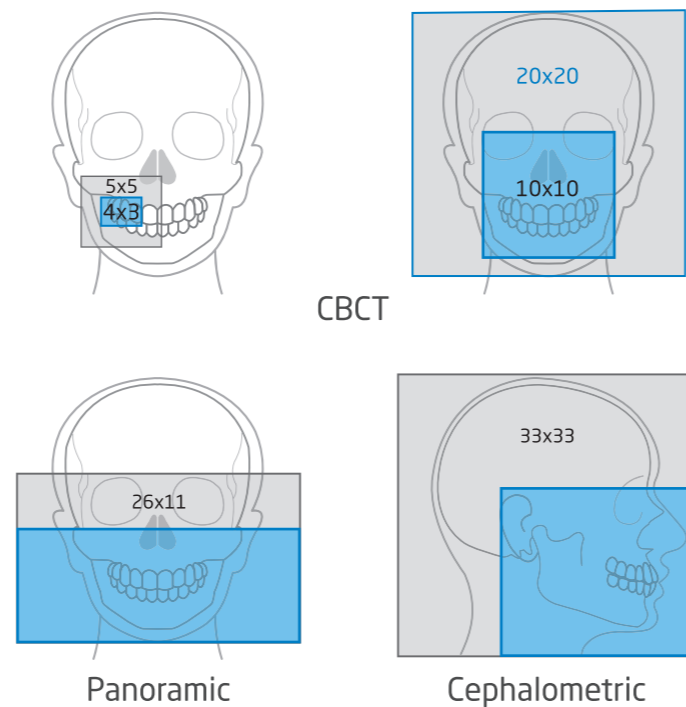

Wireless remote control

Non-directional wireless remote control facilitates your patient positioning easier than ever.

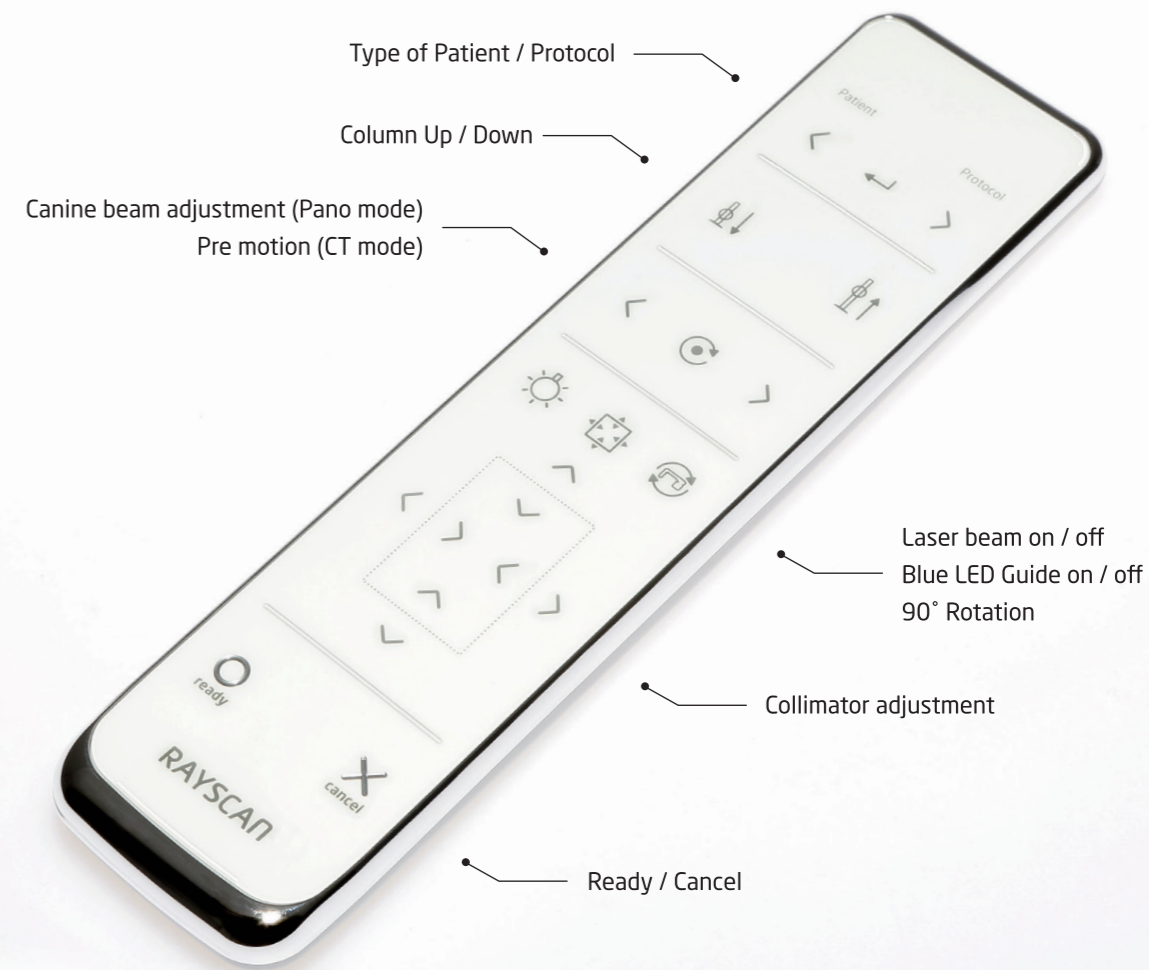

All-in-one scanner for every clinical specialty

Thanks to the endless efforts and continuous contribution from dental professionals all over the world.

RAYSCAN S provides accurate diagnostics for treatment that can be applied to all forms of digital dentistry.

ORAL AND MAXILLOFACIAL SURGERY

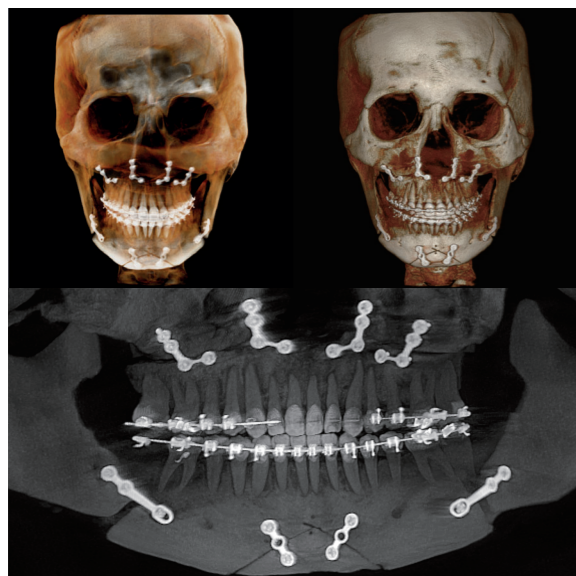

Assessment of pre-operation and post-operation

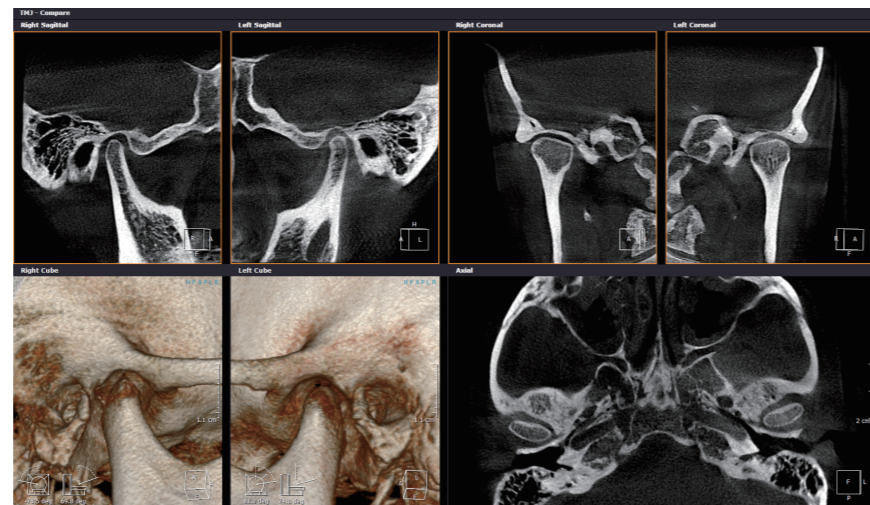

Capture both left and right TMJ with a single capture; the 200 μ m TMJ images aid to diagnosis a variety of TMD

ORTHODONTICS



3D radiographic analysis supports accurate diagnosis and optimal treatment objectives without any distortion and superimposition of other structures.

AIRWAY ANALYSIS

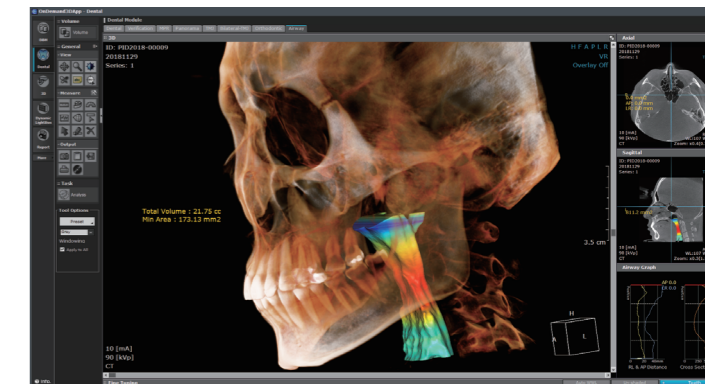

Excellent visualization of static airway morphology. The airway space should be evaluated systematically with the capability to measure airway dimensions.

IMPACTED TEETH

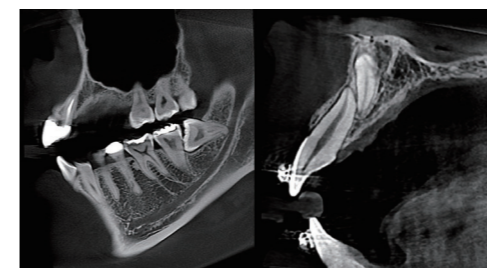

It helps to determine the exact location of impacted teeth and amount of root resorption adjacent teeth.

ENDODONTICS

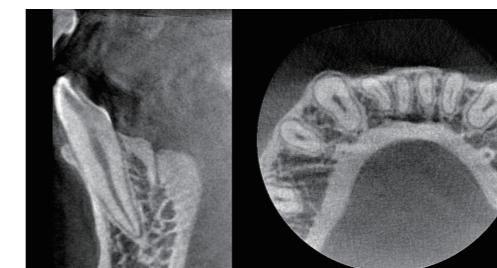

Scan and reconstruct at 70 μ m with a focused field of view for precise endodontic cases.

PERIODONTICS



Crystal clear image for precise dental caries.

Various diagnostic value with Cephalometric images

- Highly advanced a-Si TFT built-in sensor deliver high quality images less than 1 second.
- The visible light guide helps to reduce unnecessary X-ray dosage from 8x8 to 33x33 different image sizes.

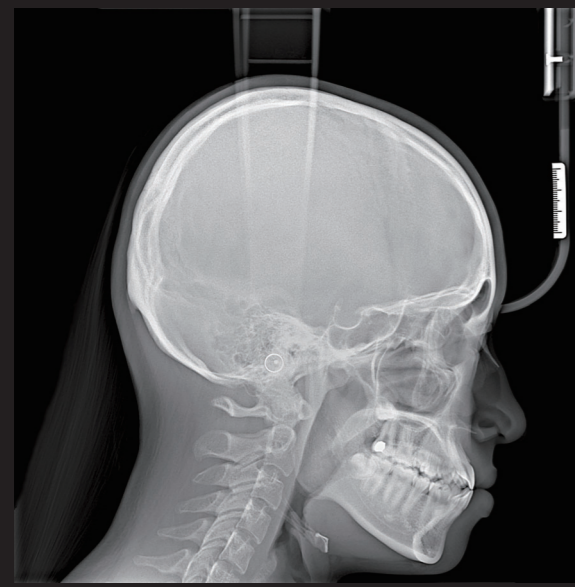

Lateral



Lateral Wide



PA



Carpus

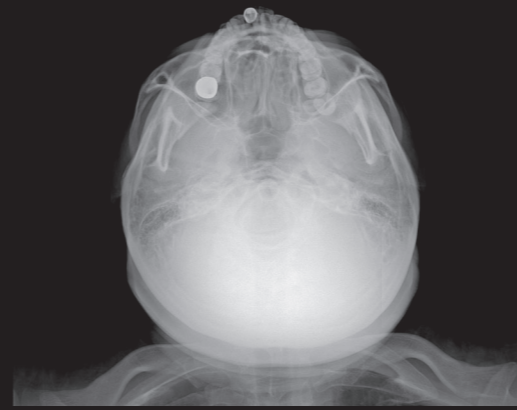

SMV

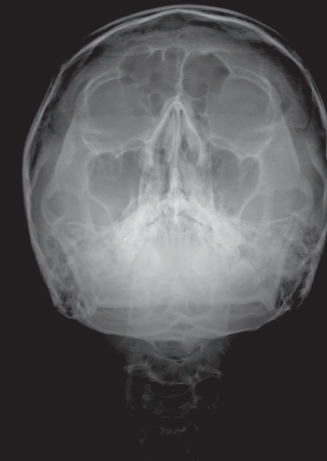

Waters



Reverse-Towne

CT impression scan

A breakthrough innovation in digitizing patients' dentition without the need for any additional optical scanning devices.

- Provide crystal clear STL output
- Digital patient plaster

CT scan directly digitizes your impressions without angular errors in full arch scan.

- Applicable various clinical applications are evaluated with Ray Key opinion doctors



Partial arch



Full arch



Clinical Applications

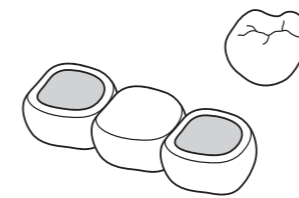

Teeth (Crown & Bridge)

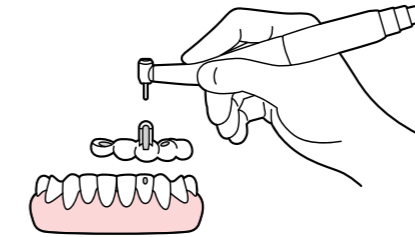

Surgical Guide

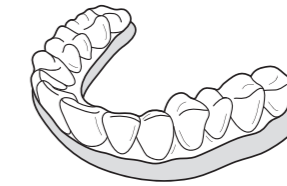

Clear aligner

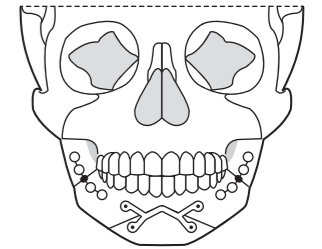

Orthognathic surgical guide

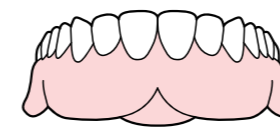

Denture / Prosthesis duplication

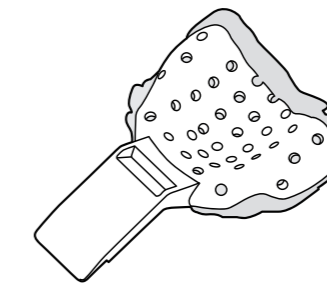

Custom tray Bleaching tray

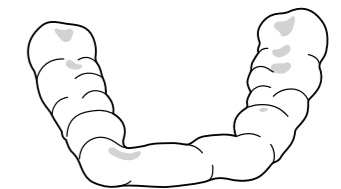

Bite Splint Crown lengthening guide

Specifications

* Availability varies by country and its regulation.
Item may be optional or not available.
Contact your sales representative for details.

RAYSCAN S (RCT800)

Type	Cone Beam CT, Panoramic, Cephalometric, Object scan (CT Impression)*			
Patient positioning	Standing (Wheelchair accessible)			
Focal spot	0.5			
Tube current	4~17mA			
Tube voltage	60~90kV			
	CBCT		Panoramic	
FOV size	Max. 20x20cm	Image size	Max. 12cm (H)	
Free FOV support	Yes	Free FOV support	Yes	
Scan time	4.9~16sec	Scan time	Max. 14sec	
Voxel size	70~300 μ m			
Fast scan mode	Yes			
Object scan support*	Yes (CT Impression and model scan)			
	Cephalometric (Option)			
Type	SC (Scanning Ceph)	OCS (One-shot Ceph Standard)	OCL (One-shot Ceph Large)	
Image size	Max. 26x22.5cm	Max. 30x25cm	Max. 33x33cm	
Scan time	Max. 20s	Max. 0.8s	Max. 0.5s	

RAYDENT Converter for CT impression scan

Conversion Software Requirements

Windows 7 64bit (or higher)
Intel 5th Gen Core i5 above
8GB RAM (or higher)
NVIDIA GeForce GTX750 2GB, AMD Radeon HD 8000 2GB, Intel HD graphic 4600 (or higher)
Monitor Resolution 1366x768 (or higher)

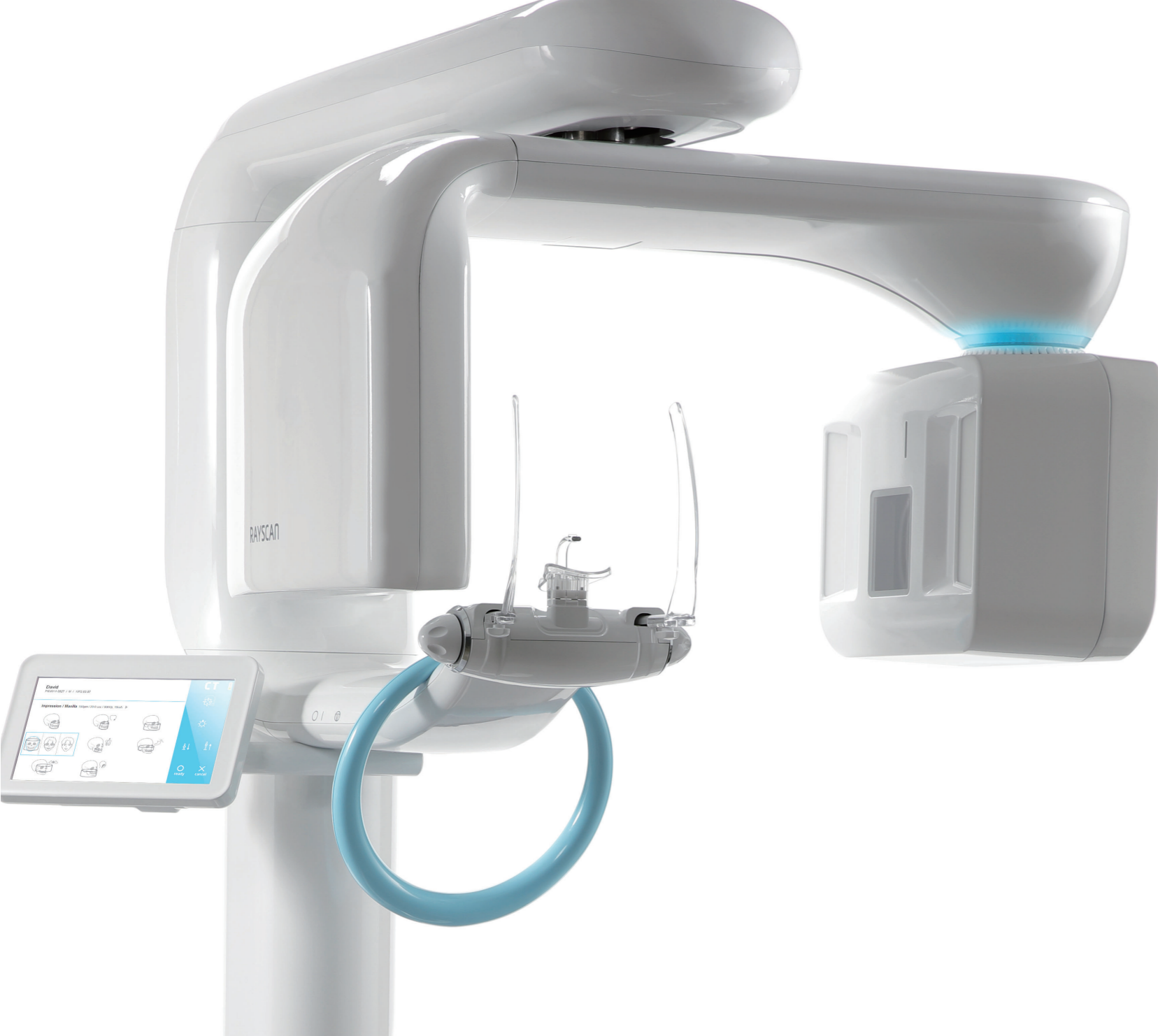



Ray Co., Ltd. 🏢

332-7, Samsung1-ro, Hwaseong-si, Gyeonggi-do, 18380, Korea

Phone +82.31.605.1000

Email ray_sales@raymedical.co.kr

Web www.raymedical.com

RBS-RS01 (rev.1) Design and specifications are subject to change without notice